Colorado Realty & Property Management, Inc.
We're here to help!

3216 Curtis Street
Denver, CO 80205

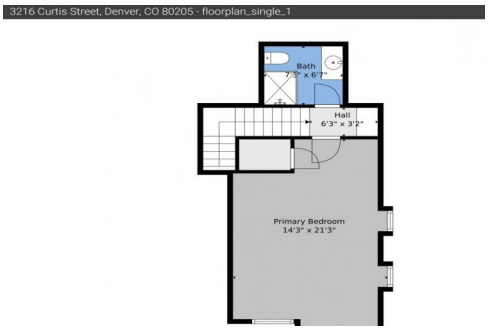

Single Family | 1200 SQFT | 1 Bed | 2 Baths

Taylor Haas
303-665-7368
taylorh@coloradorpm.com
https://www.coloradorpm.com/available-rental-properties-denv

Scan code for more property details

3216 Curtis Street, Denver, CO 80205 — floorplan_single_0

TOTAL: 1174 sq. ft
Basement: 821 sq. ft, 1st floor: 353 sq. ft
EXCLUDED AREAS: PORCH: 54 sq. ft, PATIO: 110 sq. ft, LOW CEILING: 49 sq. ft, WALLS: 115 sq. ft

Floor Plan Created By V1photos.com, Measurements Deamed Highly Reliable But Not Guaranteed.

Disclaimer: Sizes and Dimensions are Approximate, Actual May Vary.

Taylor Haas
303-665-7368
taylorh@coloradorpm.com
https://www.coloradorpm.com/available-rental-properties-denv

Scan code for more property details

3216 Curtis Street, Denver, CO 80205 — floorplan_single_1

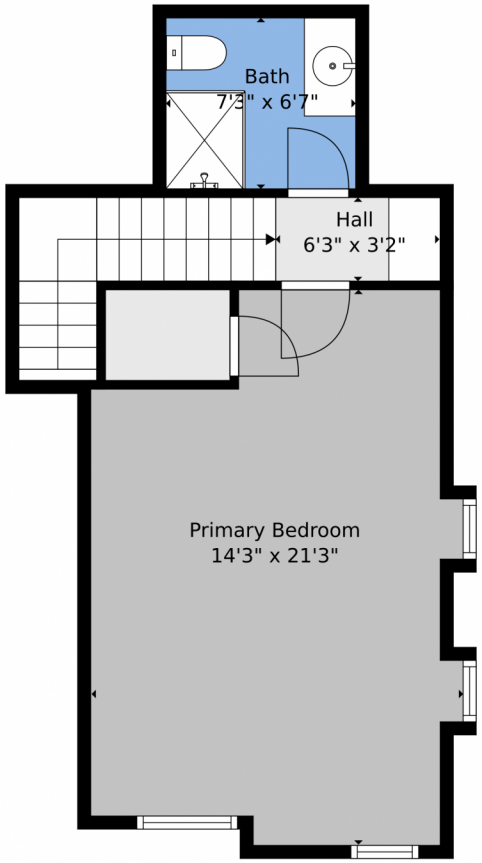

TOTAL: 1174 sq. ft
Basement: 821 sq. ft, 1st floor: 353 sq. ft
EXCLUDED AREAS: PORCH: 54 sq. ft, PATIO: 110 sq. ft, LOW CEILING: 49 sq. ft, WALLS: 115 sq. ft

Floor Plan Created By V1photos.com, Measurements Deamed Highly Reliable But Not Guaranteed.

Disclaimer: Sizes and Dimensions are Approximate, Actual May Vary.

Taylor Haas
303-665-7368
taylorh@coloradorpm.com
https://www.coloradorpm.com/available-rental-properties-denv

Scan code for more property details

3216 Curtis Street, Denver, CO 80205 — floorplan_all_0

TOTAL: 1174 sq. ft
Basement: 821 sq. ft, 1st floor: 353 sq. ft
EXCLUDED AREAS: PORCH: 54 sq. ft, PATIO: 110 sq. ft, LOW CEILING: 49 sq. ft, WALLS: 115 sq. ft

Floor Plan Created By V1photos.com, Measurements Deamed Highly Reliable But Not Guaranteed.

Disclaimer: Sizes and Dimensions are Approximate, Actual May Vary.

Taylor Haas
303-665-7368
taylorh@coloradorpm.com
https://www.coloradorpm.com/available-rental-properties-denv

Scan code for more property details