2001 South Fillmore Street
Denver, CO 80210

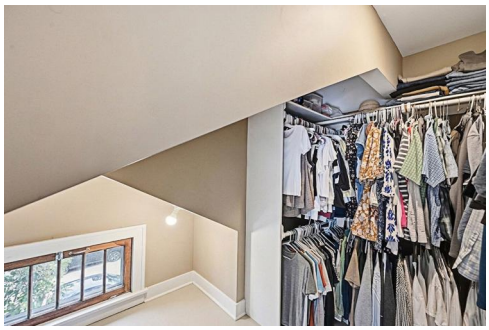

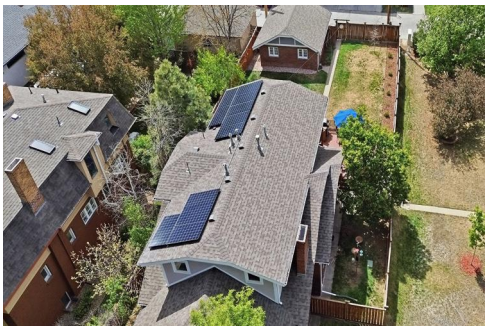

Single Family | 2500 SQFT | 4 Beds | 3/1 Baths | 1 Car | 0.16 Acre

Darin Underwood
303-956-8150
darinunderwood@hotmail.com

Scan code for more property details