



15342 Waldo Pepper Drive
Fort Pierce, FL 34987



floorplan_single_1



 Single Family  2293 SQFT

Kari Reinke
772-521-6200
karisellsrealestate911@gmail.com



15342 Waldo Pepper Drive, Fort Pierce, FL 34987 – floorplan_single_0

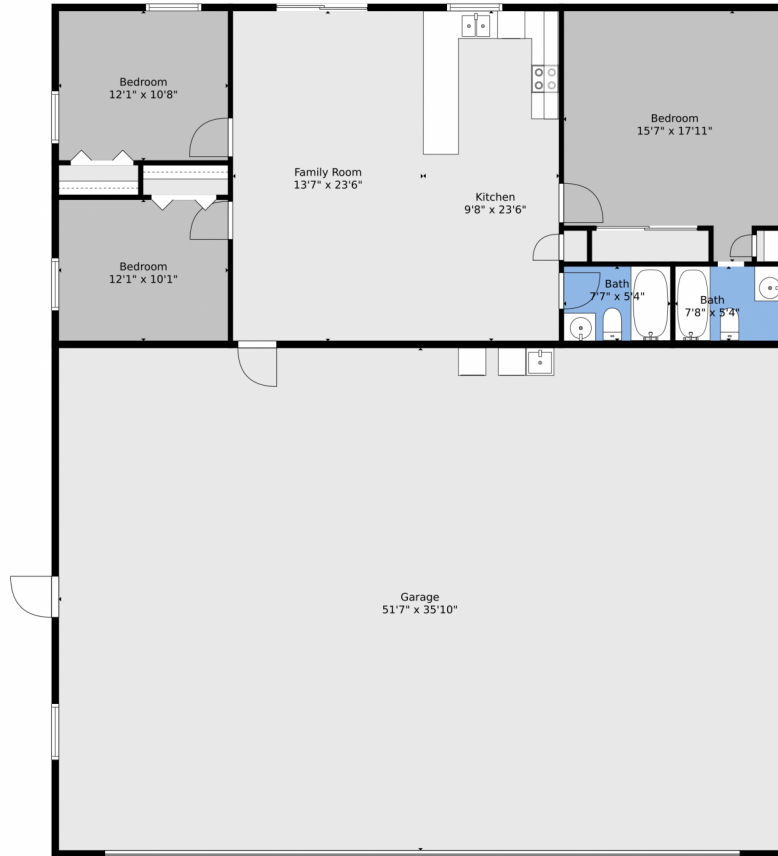

TOTAL: 3195 sq. ft
1st floor: 1213 sq. ft, 2nd floor: 1982 sq. ft
EXCLUDED AREAS: GARAGE: 2323 sq. ft, SCREENED PORCH: 568 sq. ft, DECK: 1099 sq. ft,
WALLS: 345 sq. ft

Floor Plan Created By V1photos.com. Measurements Deamed Highly Reliable But Not Guaranteed.



Disclaimer: Sizes and Dimensions are Approximate, Actual May Vary.

Kari Reinke
772-521-6200
karisellsrealestate911@gmail.com



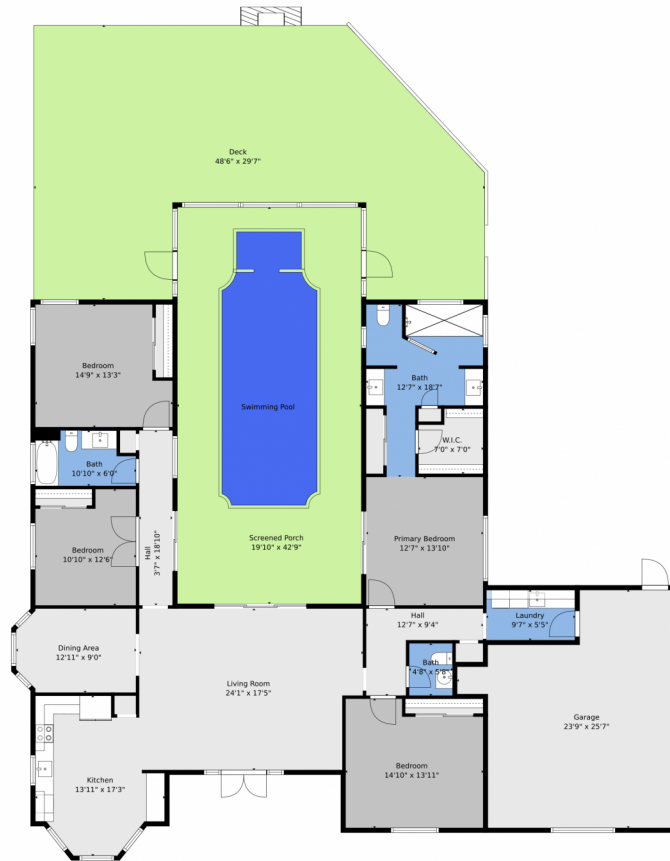

TOTAL: 3195 sq. ft
1st floor: 1213 sq. ft, 2nd floor: 1982 sq. ft
EXCLUDED AREAS: GARAGE: 2323 sq. ft, SCREENED PORCH: 568 sq. ft, DECK: 1099 sq. ft,
WALLS: 345 sq. ft

Floor Plan Created By V1photos.com. Measurements Deamed Highly Reliable But Not Guaranteed.



Disclaimer: Sizes and Dimensions are Approximate, Actual May Vary.

Kari Reinke
772-521-6200
karisellsrealestate911@gmail.com



15342 Waldo Pepper Drive, Fort Pierce, FL 34987 – floorplan_all_0

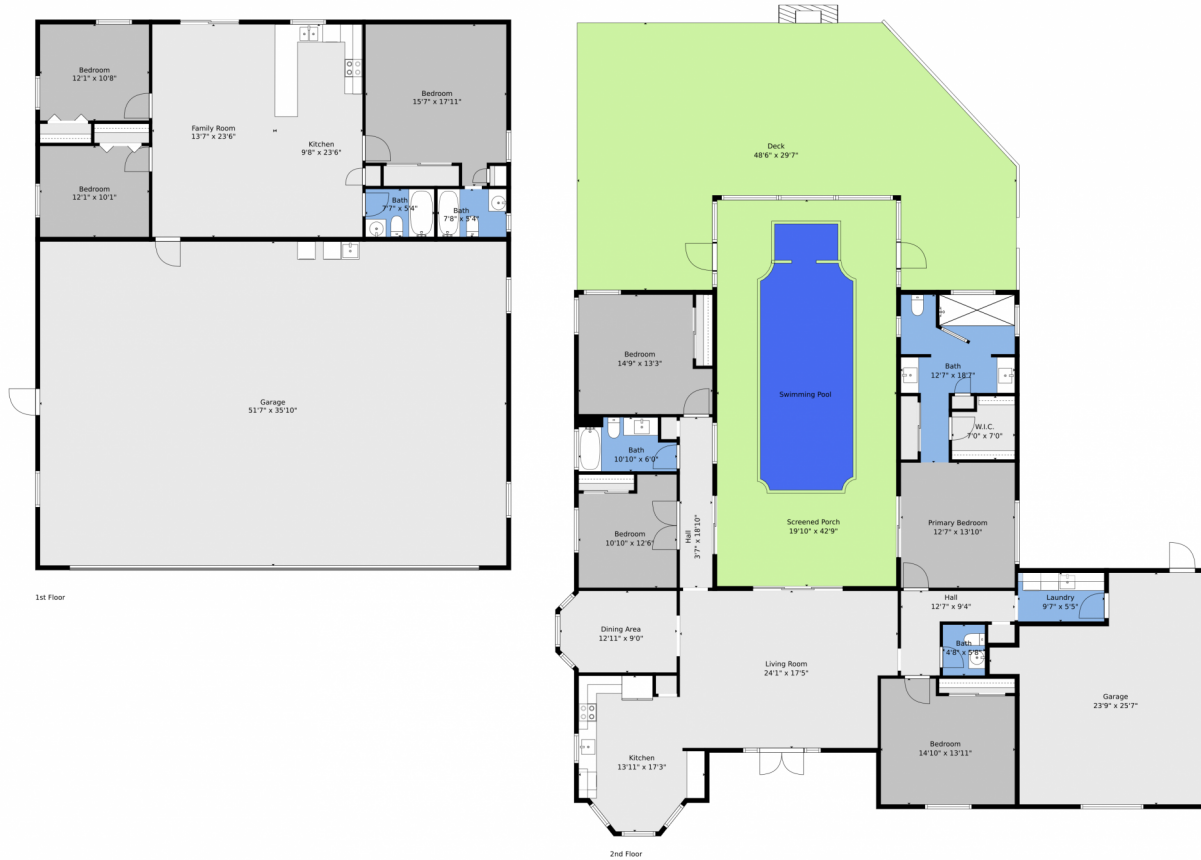

TOTAL: 3195 sq. ft
1st floor: 1213 sq. ft, 2nd floor: 1982 sq. ft
EXCLUDED AREAS: GARAGE: 2323 sq. ft, SCREENED PORCH: 568 sq. ft, DECK: 1099 sq. ft,
WALLS: 345 sq. ft

Floor Plan Created By V1photos.com. Measurements Deamed Highly Reliable But Not Guaranteed.



Disclaimer: Sizes and Dimensions are Approximate, Actual May Vary.

Kari Reinke
772-521-6200
karisellsrealestate911@gmail.com

Scan code
for more
property
details

